

MAP OF A SURVEY FOR
TOM SPISAK
PART OF ORIGINAL LOT NO. 2, BOND TRACT
HAMB DEN TOWNSHIP — GEauga COUNTY — OHIO

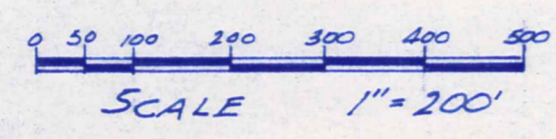

I hereby certify that I have surveyed these premises in accordance with the provisions of Chapter 4733-37 of the Ohio Administrative Code.
J. Arthur Temple
J. Arthur Temple
Registered Surveyor #4761
Jan. 2001
Updated March 2003

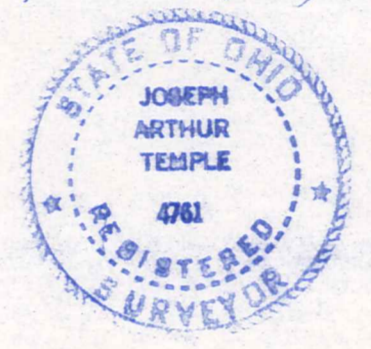

Note: This survey has been updated in March of 2003 for the purpose of a proposed split of the land conveyed to Thomas Spisak by Deed Vol. 1326 Pg. 781

+ State of Ohio
Vol. 1437 Pg. 993

+ State of Ohio
Vol. 1226 Pg. 581

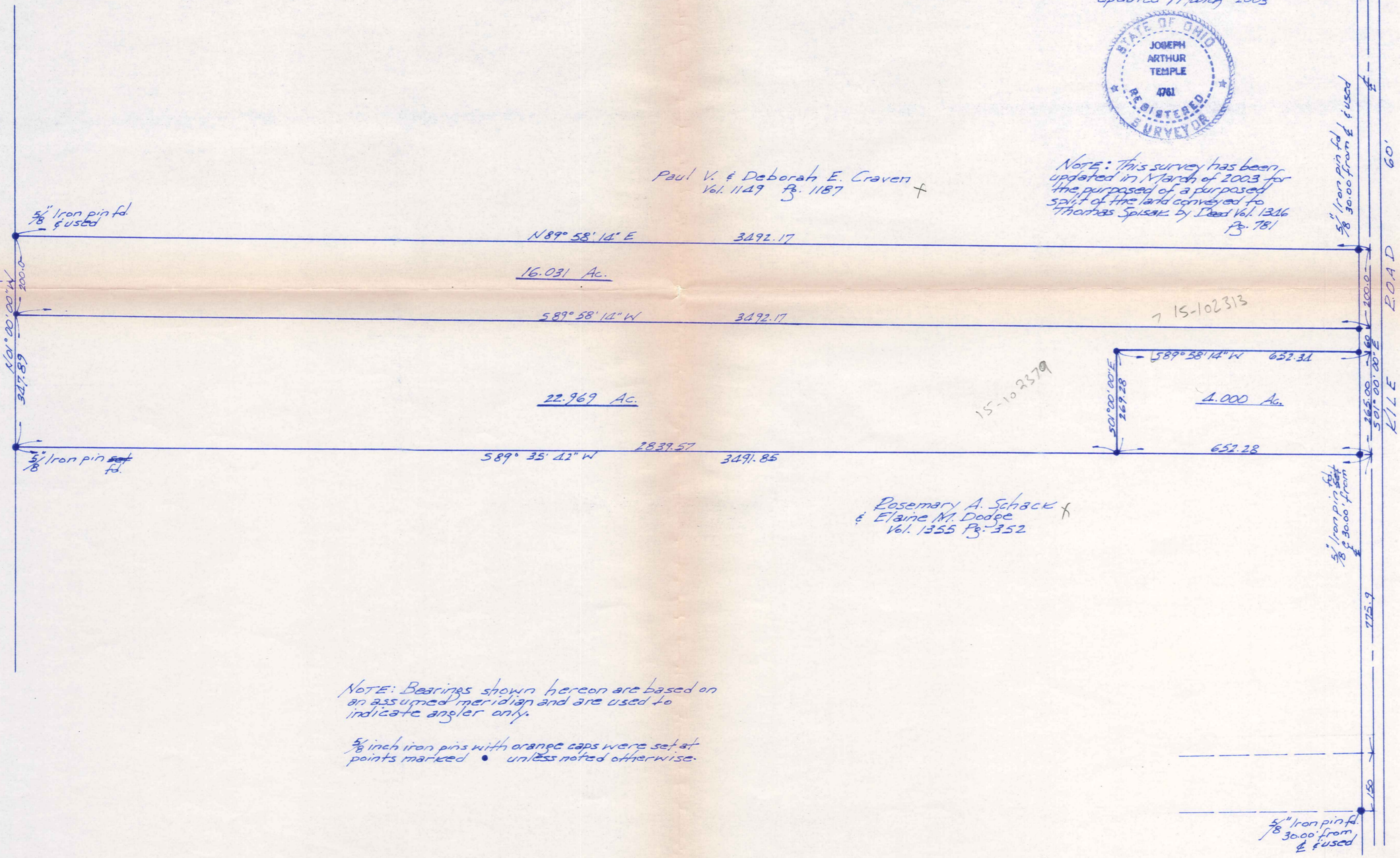

Paul V. & Deborah E. Craven +
Vol. 1147 Pg. 1187

Rosemary A. Schack +
& Elaine M. Dodge
Vol. 1355 Pg. 352

NOTE: Bearings shown hereon are based on an assumed meridian and are used to indicate angles only.

5/8 inch iron pins with orange caps were set at points marked • unless noted otherwise.

HAM00154

(HAM
00154)

Picked UP
SPISAK
4-1-03
15-102514
Vol 1767 Pg 3434

**DESCRIPTION
FOR SPISAK
16.031 Acres**

Situated in the Township of Hambden, County of Geauga, State of Ohio, being part of Original Lot No.2, Bond Tract within said township and further described as follows:

Beginning in the centerline of Kile Road at the southeast corner of land conveyed to Paul V. and Deborah E. Craven by deed recorded in Vol. 1149, Pg. 1187 of the Geauga County Records of Deeds;

Thence South 01° 00' 00" East along the centerline of Kile Road a distance of 200.00 feet to a point;

Thence South 89° 58' 14" West, passing thru a 5/8 inch iron pin set at 30.00 feet, a distance of 3492.17 feet to a 5/8 inch iron pin set in the east line of land conveyed to the State of Ohio by deed recorded in Vol. 226, Pg. 581 of the Geauga County Records of Deeds;

Thence North 01° 00' 00" West along the east line of the said State of Ohio land and along the east line of a second parcel conveyed to the State of Ohio by deed recorded in Vol. 427, Pg. 993 of the Geauga County Records of Deeds, a total distance of 200.00 feet to a 5/8 inch iron pin found at the southwest corner of the aforementioned Craven land;

Thence North 89° 58' 14" East along the south line of the said Craven land a distance of 3492.17 feet to the place of beginning, passing thru a 5/8 inch iron pin found 30.00 feet therefrom, containing within said bounds 16.031 acres of land, according to the survey of J. Arthur Temple, Registered Surveyor No. 4761, dated March 2003.

The bearings shown herein are based on an assumed meridian and are used for angles only.

Previous Recording: Vol. 1346, Pg. 781.

Signed: J. Arthur Temple

Date: March 2003

RECEIVED
MAY 20 2003
REGISTERED

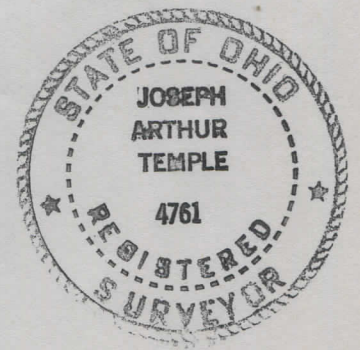

SURVEY PLAT & LEGAL DESCRIPTION
APPROVED PER R.C. 315.251
PAK 4/1/03
OFFICE OF THE
GEAUGA COUNTY ENGINEER

good
closure

**DESCRIPTION
FOR SPISAK
22.969 Acres**

Situated in the Township of Hambden, County of Geauga, State of Ohio, being part of Original Lot No.2, Bond Tract within said township and further described as follows:

Beginning in the centerline of Kile Road at a point which is South 01° 00' 00" East along said road centerline a distance of 200.00 feet from the southeast corner of land conveyed to Paul V. and Deborah E. Craven by deed recorded in Vol. 1149, Pg. 1187 of the Geauga County Records of Deeds;

Thence South 01° 00' 00" East along the centerline of Kile Road a distance of 60.00 feet to a point;

Thence South 89° 58' 14" West, passing thru a 5/8 inch iron pin set at 30.00 feet, a distance of 652.34 feet to a 5/8 inch iron pin set;

Thence South 01° 00' 00" East a distance of 269.28 feet to a 5/8 inch iron pin set in the north line of land conveyed to Rosemary A. Schack and Elaine M. Dodge by deed recorded in Vol. 1355, Pg. 352 of the Geauga County Records of Deeds;

Thence South 89° 35' 42" West along the north line of the said Schack/Dodge land a distance of 2839.57 feet to a 5/8 inch iron pin found in the east line of land conveyed to the State of Ohio by deed recorded in Vol. 226, Pg. 581 of the Geauga County Records of Deeds;

Thence North 01° 00' 00" West along the east line of the said State of Ohio land a distance of 347.89 feet to a 5/8 inch iron pin set;

Thence North 89° 58' 14" East along a distance of 3492.17 feet to the place of beginning, passing thru a 5/8 inch iron pin set 30.00 feet therefrom, containing within said bounds 22.969 acres of land, according to the survey of J. Arthur Temple, Registered Surveyor No. 4761, dated March 2003.

The bearings shown herein are based on an assumed meridian and are used for angles only.

Previous Recording: Vol. 1346, Pg. 781.

Signed: J. Arthur Temple

Date: March 2003

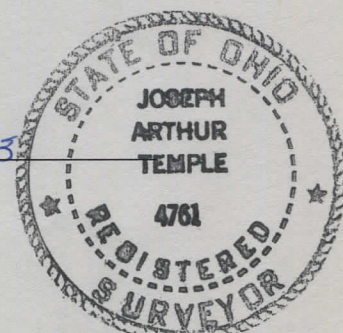

SURVEY PLAT & LEGAL DESCRIPTION
APPROVED PER R.C. 315.251

P.A.K. 4/1/03

OFFICE OF THE
GEAUGA COUNTY ENGINEER

Good done